

BRECKER ISMS

*G*_{m11} *D*_{13(b5b9)}

*C*_{m11} *G*_{13(b5b9)}

*F*_{m11} *C*_{13(b5b9)}

*Bb*_{m11} *F*_{13(b5b9)}

*Ebm*₁₁ *Bb*_{13(b5b9)}

*Abm*₁₁ *Eb*_{13(b5b9)}

*C#*_{m11} *G#*_{13(b5b9)}

*F#*_{m11} *C#*_{13(b5b9)}

B_{M11} *F[#]13(b5b9)*

E_{M11} *B13(b5b9)*

A_{M11} *E13(b5b9)*

D_{M11} *A13(b5b9)*

D_{M7} *G13* *D_{M7}*

G13 *D_{M7}*

G13 *D_{M7}*

G_{M7} *C13* *G_{M7}*

C13 *G_{M7}*

C₁₃ G_{M7}
 C_{M7} F₁₃ C_{M7}
 F₁₃ C_{M7}
 F₁₃ C_{M7}
 F_{M7} B_{b13} F_{M7}
 B_{b13} F_{M7}
 B_{b13} F_{M7}
 B_{b7} E_{b13} B_{b7}
 E_{b13} B_{b7}

E_b13 B_bm7

E_bm7 A_b13 E_bm7

A_b13 E_bm7

A_b13 E_bm7

G#m7 C#13 G#m7

C#13 G#m7

C#13 G#m7

C#m7 F#13 C#m7

F#13 C#m7

F#13 *C#m7*

F#m7 *B13* *F#m7*

B13 *F#m7*

B13 *F#m7*

Bm7 *E13* *Bm7*

E13 *Bm7*

E13 *Bm7*

Em7 *A13* *Em7*

A13 *Em7*

*A*₁₃ *E*_{m7}

*A*_{m7} *D*₁₃ *A*_{m7}

*D*₁₃ *A*_{m7}

*D*₁₃ *A*_{m7}

*D*_{13(b5b9)} *G*_{m11}

*D*_{13(b5b9)} *G*_{m11}

*G*_{13(b5b9)} *C*_{m11}

*G*_{13(b5b9)} *C*_{m11}

*C*_{13(b5b9)} *F*_{m11}

C₁₃(b5b9) F_{m11}

F₁₃(b5b9)

B_bm₁₁

F₁₃(b5b9)

B_bm₁₁

B_b1₃(b5b9)

E_bm₁₁

B_b1₃(b5b9)

E_bm₁₁

E_b1₃(b5b9)

A_bm₁₁

E_b1₃(b5b9)

A_bm₁₁

G_#1₃(b5b9)

C_#m₁₁

G_#1₃(b5b9)

C_#m₁₁

C#13(b5b9) F#m11

C#13(b5b9) F#m11

F#13(b5b9) Bm11

F#13(b5b9) Bm11

B13(b5b9) Em11

B13(b5b9) Em11

E13(b5b9) Am11

E13(b5b9) Am11

A13(b5b9) Dm11

*A*₁₃(b5b9) *D*_{m11}

*F*_{m11} *C*₁₃(b5b9)

*F*_{m11}

*B*_{bm11} *F*₁₃(b5b9)

*B*_{bm11}

*E*_{bm11} *B*_{b13}(b5b9)

*E*_{bm11}

*A*_{bm11} *E*_{b13}(b5b9)

*A*_{bm11}

Dbm11 *Ab13(b5b9)*

Dbm11

Gbm11 *Db13(b5b9)*

Gbm11

Bm11 *F#13(b5b9)*

Bm11

Em11 *B13(b5b9)*

Em11

Am11 *E13(b5b9)*

Am11

A_m11

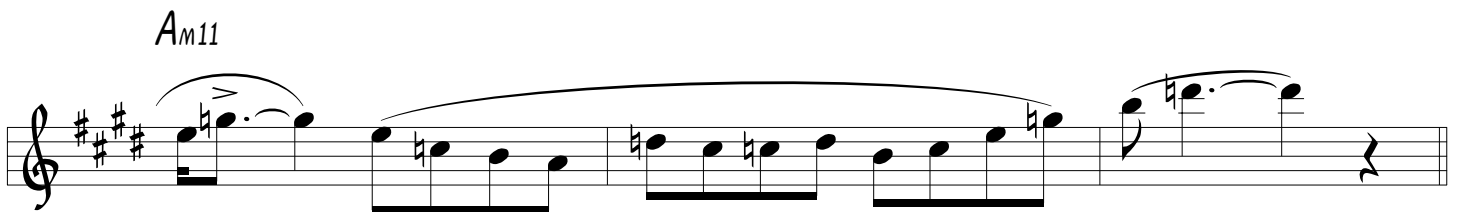

D_m11 *A₁₃(b5b9)*

D_m11

G_m11 *D₁₃(b5b9)*

G_m11

C_m11 *G₁₃(b5b9)*

C_m11

D₁₃(b5b9) *G_m11*

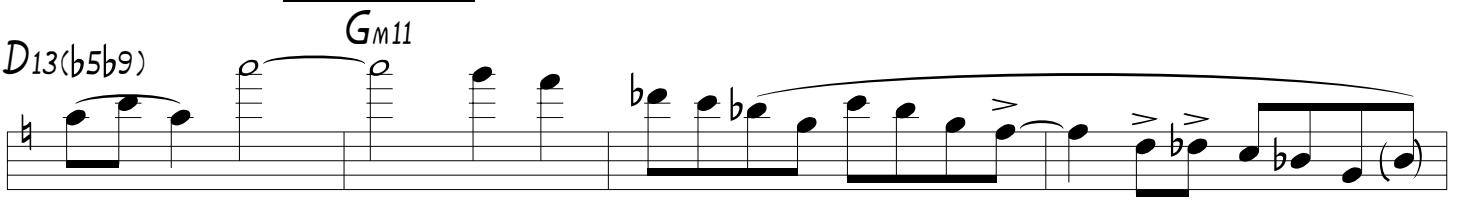

D₁₃(b5b9) *G_m11*

*G*₁₃(b5b9) *C*_{M11}

*G*₁₃(b5b9) *C*_{M11}

*C*₁₃(b5b9) *F*_{M11}

*C*₁₃(b5b9) *F*_{M11}

*F*₁₃(b5b9) *Bb*_{M11}

*F*₁₃(b5b9) *Bb*_{M11}

*Bb*₁₃(b5b9) *Eb*_{M11}

*Bb*₁₃(b5b9) *Eb*_{M11}

*Eb*₁₃(b5b9) *Ab*_{M11}

E_b13(b5b9) *A_bm11*

G#13(b5b9) *C#m11*

G#13(b5b9) *C#m11*

C#13(b5b9) *F#m11*

C#13(b5b9) *F#m11*

F#13(b5b9) *Bm11*

F#13(b5b9) *Bm11*

B13(b5b9) *E_m11*

B13(b5b9) *E_m11*

*E*₁₃(b5b9) *A*_{m11}

*E*₁₃(b5b9) *A*_{m11}

*A*₁₃(b5b9) *D*_{m11}

*A*₁₃(b5b9) *D*_{m11}

*C*₁₃(b5b9) *F*_{m11}

*F*₁₃(b5b9) *B*_b*m*₁₁

*B*_b*13*(b5b9) *E*_b*m*₁₁

E_b13(b5b9) x x x *A_bm11* x x b

A_b13(b5b9) *D_bm11* x x b

D_b13(b5b9) x x x *G_bm11* x x b

F_#13(b5b9) x x x *B_m11* x x b

*B*₁₃(b5b9) *E*_{M11}

*E*₁₃(b5b9) *A*_{M11}

*A*₁₃(b5b9) *D*_{M11}

*D*₁₃(b5b9) *G*_{M11}

*G*₁₃(b5b9) *C*_{M11}

C7(#11#9)

Bb7(#11#9)

F7(#11#9)

Eb7(#11#9)

Bb7(#11#9)

Ab7(#11#9)

Eb7(#11#9)

Db7(#11#9)

A_b7(#11#9)
(b₉)

G_b7(#11#9)

D_b7(#11#9)
(b₉)

C_b7(#11#9)

F#7(#11#9)
(b₉)

E7(#11#9)

B7(#11#9)
(b₉)

A7(#11#9)

E7(#11#9)
(b₉)

D7(#11#9)

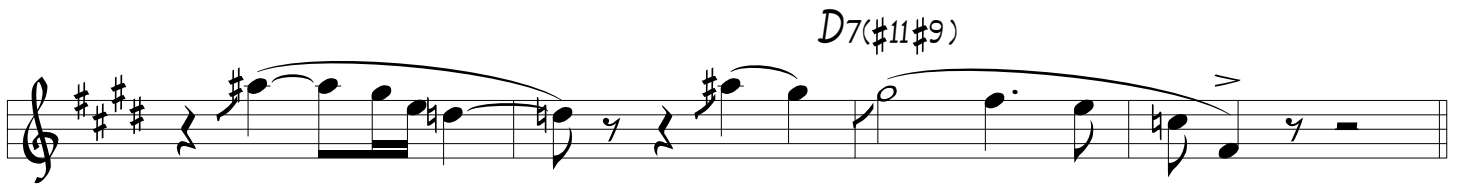

A7(#11#9)

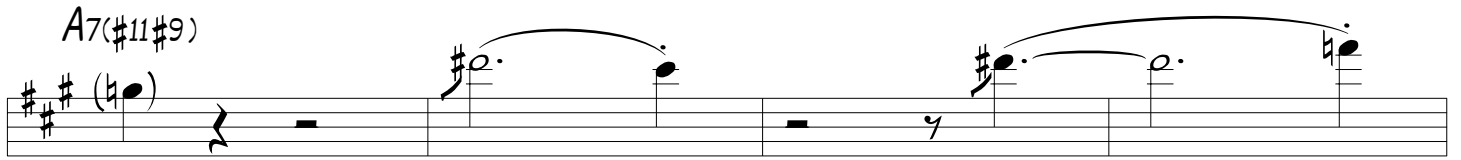

G7(#11#9)

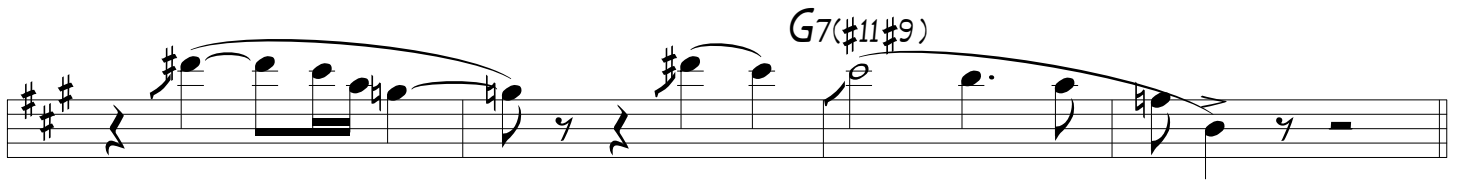

D7(#11#9)

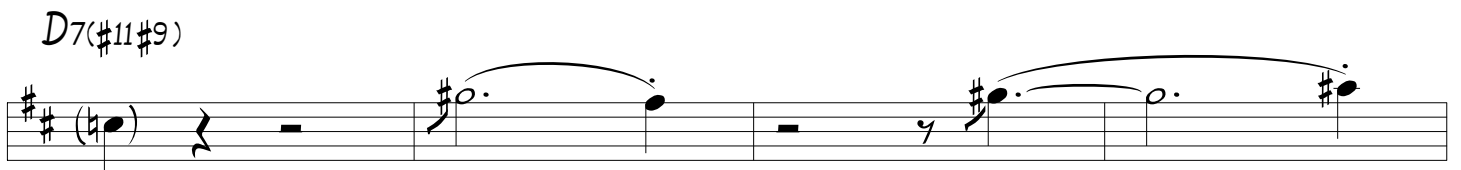

C7(#11#9)

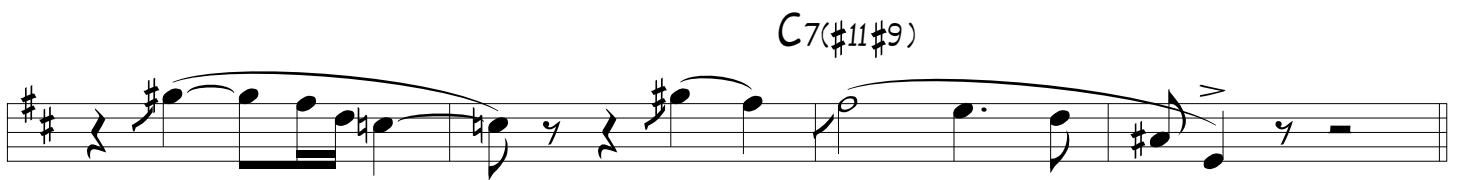

G7(#11#9)

F7(#11#9)

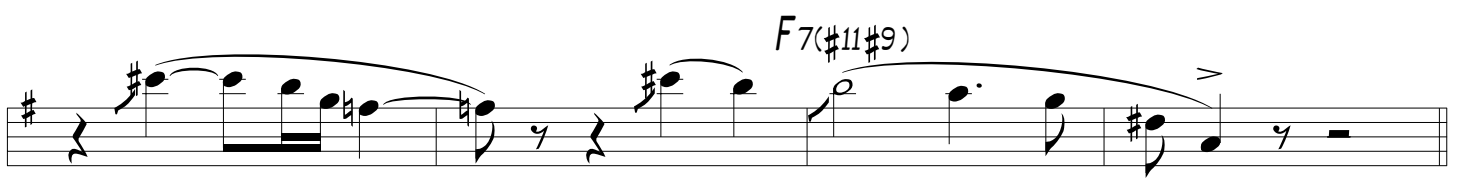

F13 Cm11

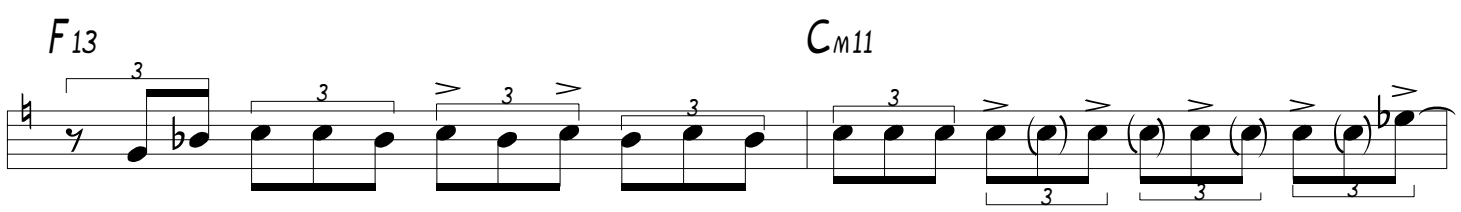

F13 Cm7

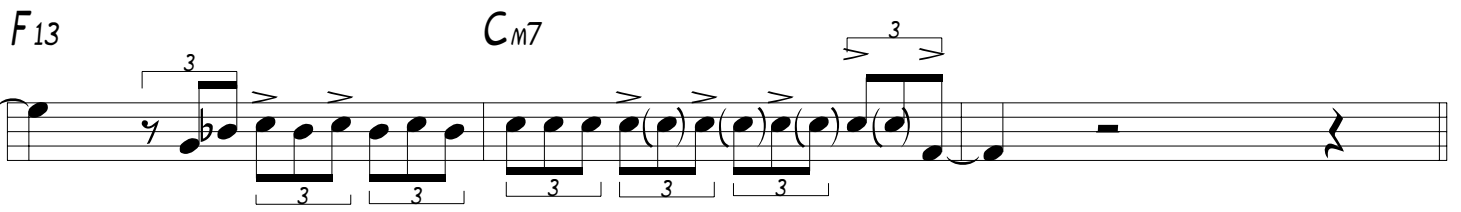

B \flat 13 *F \flat M11*

B \flat 13 *F \flat M7*

E \flat 13 *B \flat m11*

E \flat 13 *B \flat m7*

A \flat 13 *E \flat m11*

A \flat 13 *E \flat m7*

D \flat 13 *A \flat m11*

D \flat 13 *A \flat m7*

G \flat 13 *D \flat m11*

G \flat 13 D \flat m7

B13 F#m11

B13 F#m7

E13 Bm11

E13 Bm7

A13 E \flat m11

A13 E \flat m7

D13 A \flat m11

D13 A \flat m7

G13 Dm11
 G13 Dm7
 Cm13 Gm11
 Cm13 Gm7
 Cm7 F13 Cm7
 F13 Cm7 F13 Cm7
 Cm7 F13 Cm7
 F13 Cm7 F13
 Fm7 Bb13 Fm7

Bb13 *Fm7* *Bb13*

Bbm7 *Eb13* *Bbm7*

Eb13 *Bbm7* *Eb13*

Ebm7 *Ab13* *Ebm7*

Ab13 *Ebm7* *Ab13*

Abm7 *Db13* *Abm7*

Db13 *Abm7* *Db13*

Dbm7 *Gb13* *Dbm7*

Gb13 *Dbm7* *Gb13*

F#m7 *B13* *F#m7*
B13 *F#m7* *B13*
Bm7 *E13* *Bm7*
E13 *Bm7* *E13*
Em7 *A13* *Em7*
A13 *Em7* *A13*
Am7 *D13* *Am7*
D13 *Am7* *D13*
Dm7 *G13* *Dm7*

G13 Dm7 G13
 Gm7 C13 Gm7
 C13 Gm7 C13
 Cm7 F13
 Cm7 F13
 F13 Cm7 F13 Cm7 F13
 Bb13 Fm7 Bb13 Fm7 Bb13
 Eb13 Bbm7 Eb13 Bbm7 Eb13
 Ab13 Ebm7 Ab13 Ebm7 Ab13

Db13 *Abm7* *Db13* *Abm7* *Db13*
Gb13 *Dbm7* *Gb13* *Dbm7* *Gb13*
B13 *F#m7* *B13* *F#m7* *B13*
E13 *Bm7* *E13* *Bm7* *E13*
A13 *Em7* *A13* *Em7* *A13*
D13 *Am7* *D13* *Am7* *D13*
G13 *Dm7* *G13* *Dm7* *G13*
C13 *Gm7* *C13* *Gm7* *C13*
Cm7 *AbMAJ9* *Cm7* *Bb9sus*

AbMAJ9

DbMAJ9

Fm7

Eb9sus

DbMAJ9

GbMAJ9

Bbm7

Ab9sus

GbMAJ9

CbMAJ9

Ebm7

Db9sus

CbMAJ9

FbMAJ9

Abm7

Gb9sus

FbMAJ9

FbMAJ9

Dbm7 *BbbMAJ9* *Cb9sus*

F#m7 *DMAJ9* *E9sus*

Bm7 *GMAJ9* *A9sus*

Em7 *CMAJ9* *D9sus*

FMAJ9 *G9sus*

FMAJ9

BbMAJ9

Dm7

C9sus

BbMAJ9

EbMAJ9

Gm7

F9sus

EbMAJ9

Cm7

Fm7

Bbm7

Ebm7

Abm7

Dbm7

F#m7

Bm7

Em7

Am7

Dm7

Gm7

Cm7

Fm7

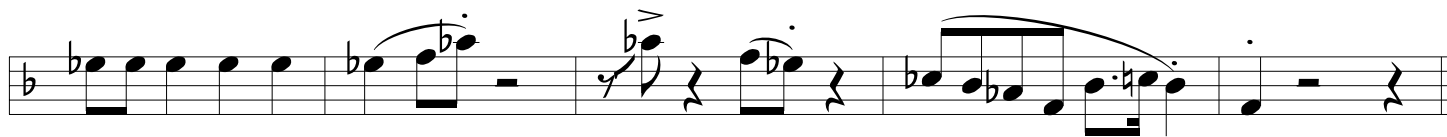

Bbm7

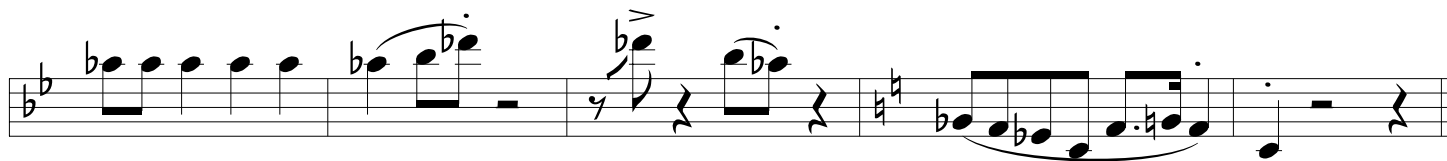

Ebm7

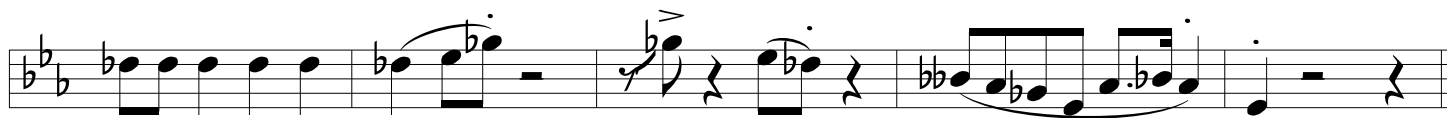

Abm7

D_bm7

F \sharp m7

B_m7

E_m7

A_m7

D_{M7}

G_{M7}

C_{M7}

F_{M7}

B_{bM7}

E_{bM7}

A_bm7

D_bm7

F#m7

B_m7

E_m7

A_m7

D_m7

G_m7

C_m7

C_{m7}

F_{m7}

B_bm7

E_bm7

A_bm7

D_bm7

F_#m7

B_{m7}

E_{m7}

E_bm7

(e)

Abm7

(e)

Dbm7

(e)

F#m7

(e)

Bm7

(e)

E_{M7}

A_{M7}

D_{M7}

G_{M7}

C_{m7} *A_bMA₉*

B_b9sus

F_{m7} *D_bMA₉*

E_b9sus

B_bm7 *G_bMA₉*

A_b9sus

E_bm7 *C_bMA₉*

D_b9sus

A_bm7 *F_bMA₉*

G^b9sus

D^bm7 *B^{bb}MAJ9*

C^b9sus

F[#]7 *DMAJ9*

E9sus

B_m7 *GMAJ9*

A9sus

E_m7 *CMAJ9*

D9sus

A_M7 F_{MAJ}9

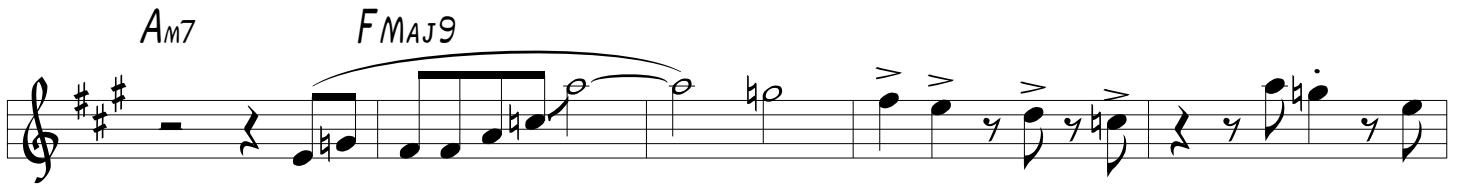

G₉SUS

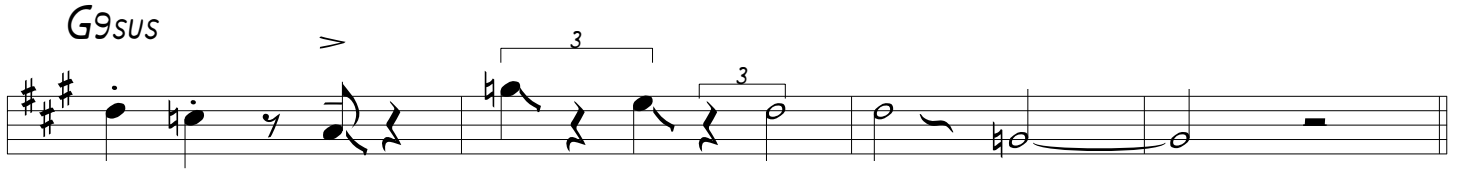

D_M7 B_bMAJ9

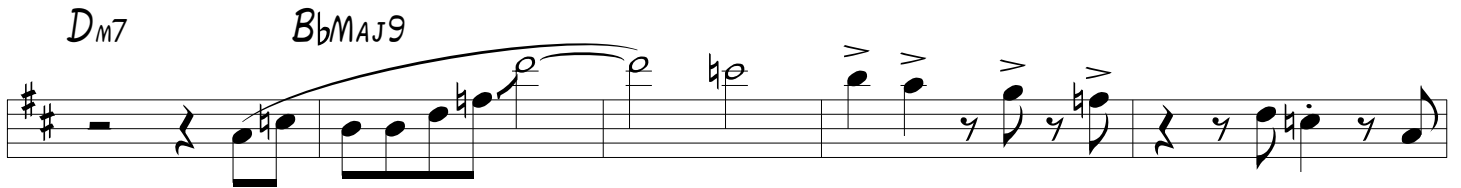

G₉SUS

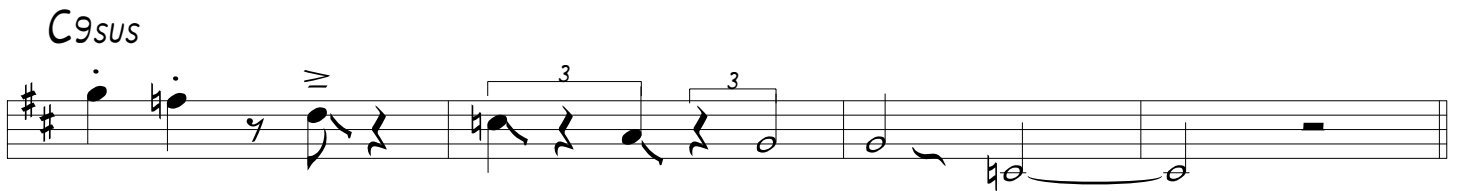

G_M7 E_bMAJ9

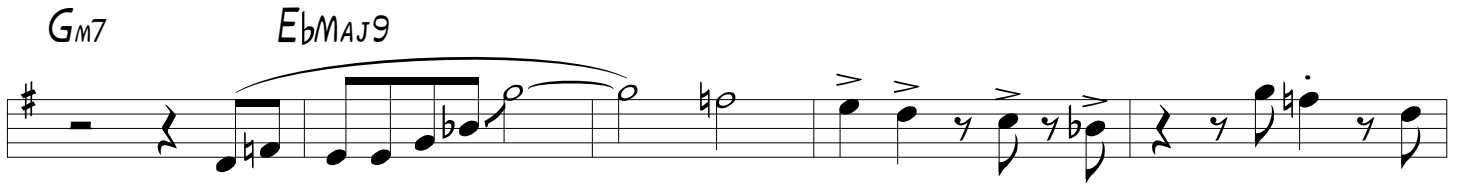

F₉SUS

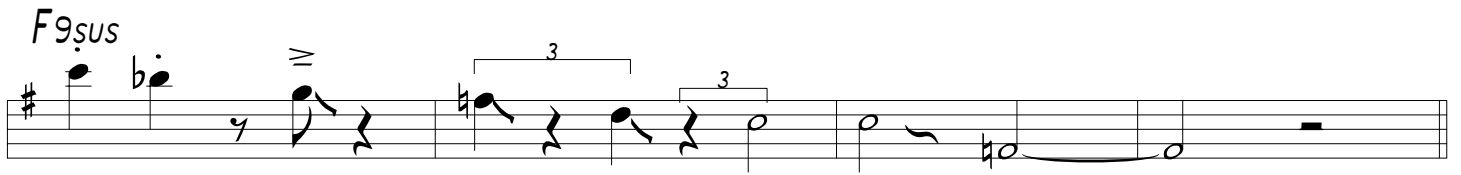
